

Short Title

PAULDING COUNTY BUSINESS AND TECHNOLOGY PARK
ROADWAY FROM END OF EXISTING AIRPORT PARKWAY
ON NEW LOCATION TO A CUL-DE-SAC

GDOT Project No.

0007285

Federal ID No.

CSMSL-0007-00(285)

Status

Programmed

Service Type

Roadway / General Purpose Capacity

Sponsor

Paulding County

Jurisdiction

Paulding County

Analysis Level

Exempt from Air Quality Analysis (40 CFR 93)

Existing Thru Lane

0

Planned Thru Lane

2

Detailed Description and Justification

This project begins the design, concept and right-of-way plans for a new roadway in a new business and technology park in Paulding County.

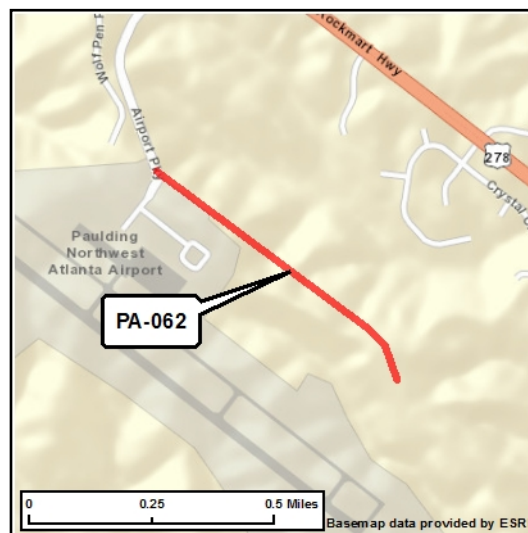

Copyright 2005 Aero Surveys of Georgia, Inc. Reproduced by permission of the copyright owner. Contact <http://www.aerotlas.com>

Network Year

2020

Corridor Length

1.0 miles

Phase Status & Funding Information		Status	FISCAL YEAR	TOTAL PHASE COST	BREAKDOWN OF TOTAL PHASE COST BY FUNDING SOURCE			
					FEDERAL	STATE	BONDS	LOCAL/PRIVATE
PE	Federal Earmark Funding	AUTH	2006	\$403,385	\$0,000	\$0,000	\$0,000	\$403,385
PE	STP - Statewide Flexible (GDOT)		2013	\$10,000	\$8,000	\$2,000	\$0,000	\$0,000
ROW	Local Jurisdiction/Municipality Funds		2014	\$1,420,000	\$0,000	\$0,000	\$0,000	\$1,420,000
CST	Federal Earmark Funding		2015	\$2,136,117	\$1,307,666	\$0,000	\$0,000	\$828,451
				\$3,969,502	\$1,315,666	\$2,000	\$0,000	\$2,651,836

SCP: Scoping PE: Preliminary engineering / engineering / design / planning PE-OV: GDOT oversight services for engineering ROW: Right-of-way Acquisition
UTL: Utility relocation CST: Construction / Implementation ALL: Total estimated cost, inclusive of all phases



For additional information about this project, please call (404) 463-3100 or email transportation@atlantaregional.com.

